

## TEACHING HOSPITAL FACILITIES

### DR.VIKHE PATIL MEMORIAL HOSPITAL



## BUS SERVICE UPTO OPD



## HOSPITAL OPD GATE





## MEDICAL FACILITIES



## OUTPATIENT DIVISION



## OPD IN GENERAL MEDICINE DEPARTMENT





## SAMPLE COLLECTION AREA



## CCL MICROBIOLOGY LAB

### BACTEC FOR BLOOD CULTURE



### HIV,HBV,HCV,VDRL TESTING AREA



### CULTURE REPORTING

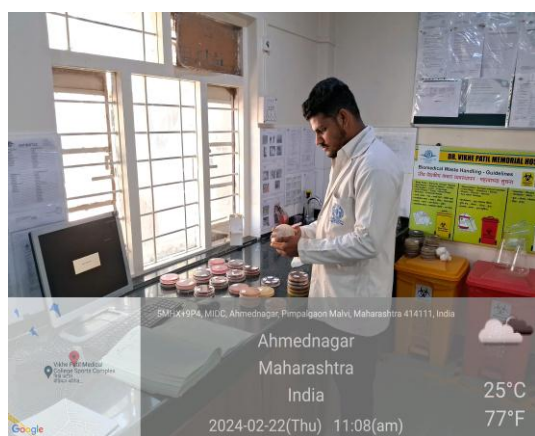

### DIRECT SMEAR EXAMINATION



CCL PATHOLOGY LAB  
CELL COUNTER

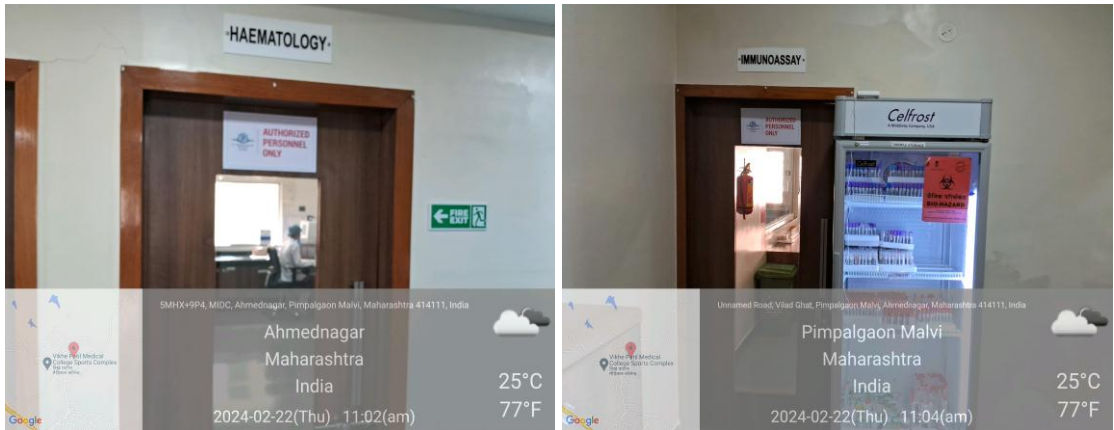
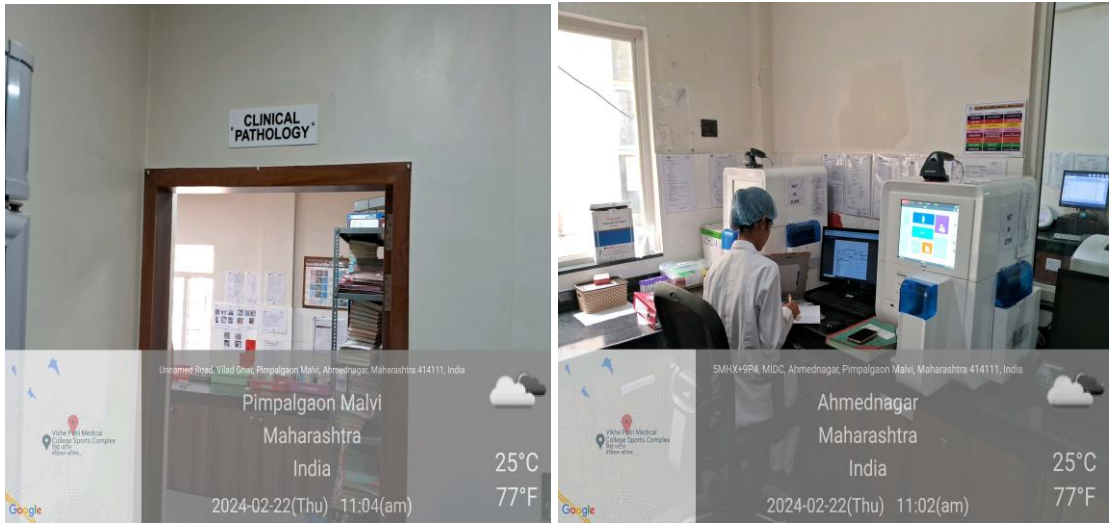

CCL BIOCHEMISTRY LAB  
AUTOMATIC BIOCHEMICAL ANALYZER





## DIGITAL X-RAY



## MRI SCAN



## MRI SCAN



## CT SCAN



## COLOUR DOPPLER



## USG ABDOMEN

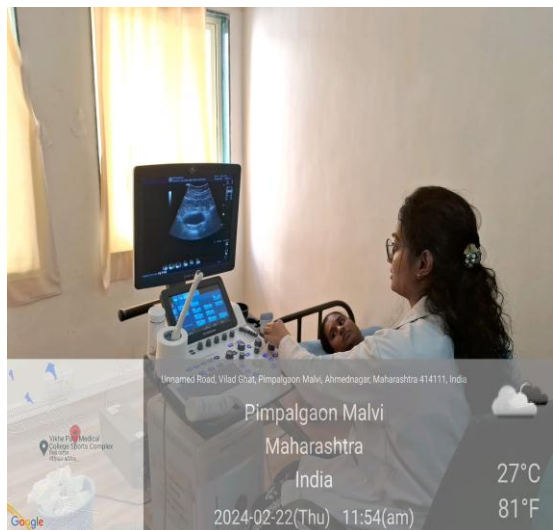

## MAMMOGRAPHY



## RADIOLOGY MUSEUM

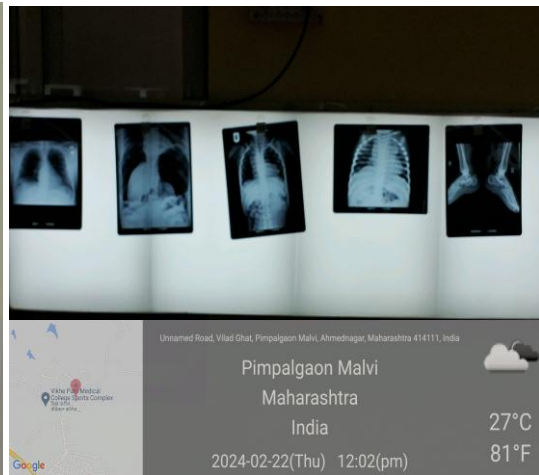

## PET SCAN





ONCOLOGY AND RADIATION THERAPY



LABORATORY REPORTS



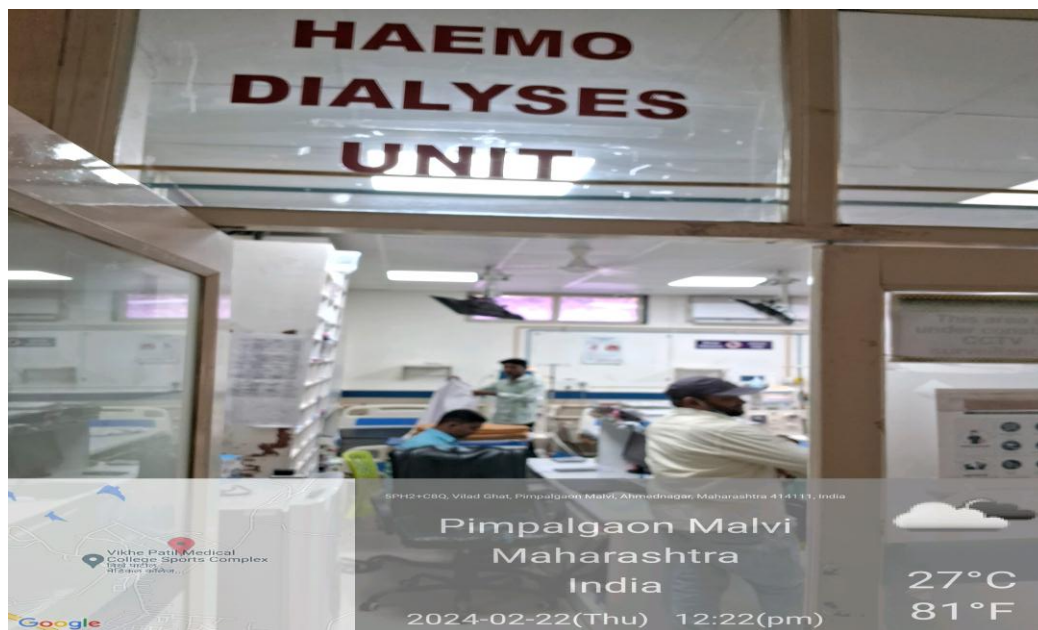

## Haemo Dialysis Procedure done by Technitians

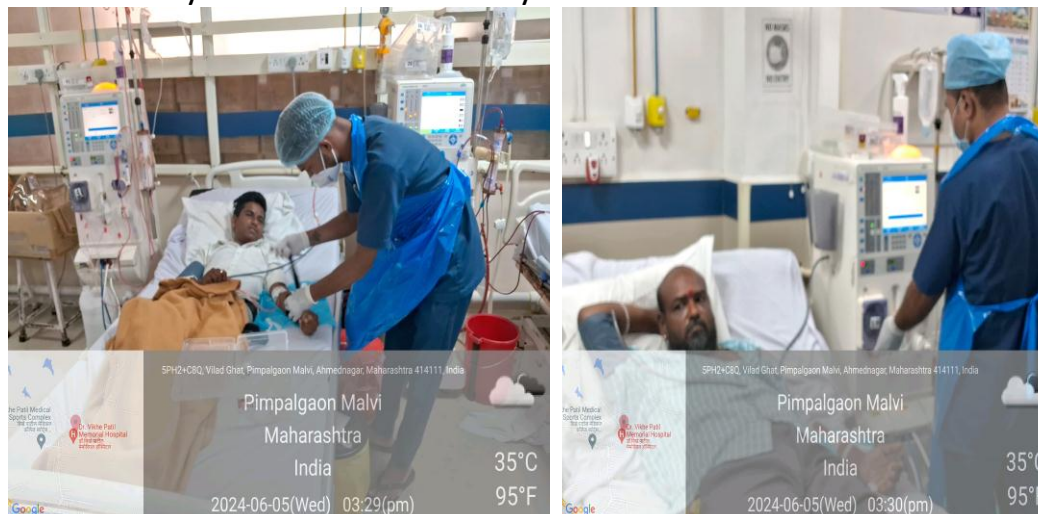

## Patients under Haemodialysis





## PICU



## NICU



## MEDICAL INTENSIVE CARE UNIT



## Respiratory Intensive Care Unit





## Surgery Intensive Care Unit. Intern Noting the Patient Vitals



## Cardiac Intensive Care Unit



## Cardiologist reporting through 2D ECHO Cardiogram Machine

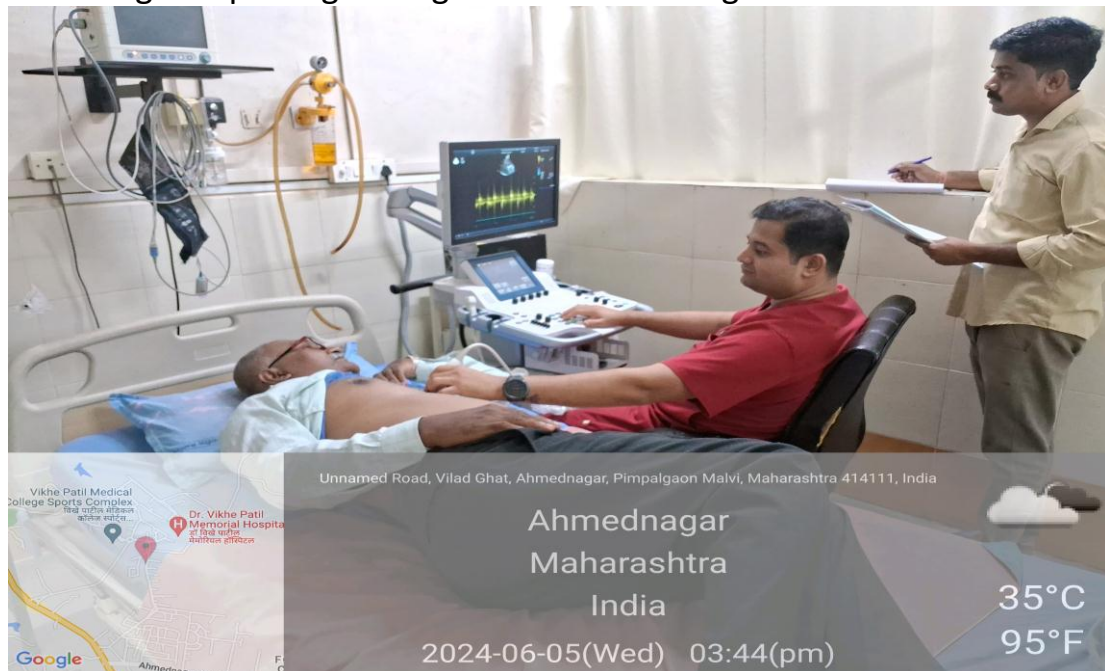

## BLOOD BANK AND BLOOD COMPONENT LAB





DAILY GROUP WISE STOCK

**Dr. Vikhe Patil Memorial Hospital & Medical College**  
 Date: 3/04/2024  
 UNTESTED STOCK: 07  
 TESTED STOCK: 05+19+34+2+02+1 = 534

	Untested Stock				Tested Stock				Total
	A+ve	A+ve	B+ve	B+ve	AB+ve	AB+ve	O+ve	O+ve	
WB	05	06	01	01	01	01	01	01	05
PCV	14	03	03	01	01	01	01	01	19
FFP	52	06	37	08	42	04	31	06	92
Platelet									
Cryoprecipitate	03/00	03/00	03/00	03/00	01/01	01/01	01/01	01/01	02/02

Doctor's On Duty: Dr. Vikhe Patil  
 Technician's On Duty: Dr. Vikhe Patil  
 Staff On Duty: Dr. Vikhe Patil



ELISA TEST(READER)



ELISA TEST (WASHER)



BLOOD BAG CENTRIFUGER

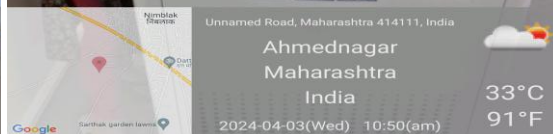

## PLASMA SEPARATION BY BLOOD BANK TECHNIITIAN





## CSSD VERTICAL AND HORIZONTAL AUTOCLAVE



## MATERIAL REMOVING AFTER STERILIZATION

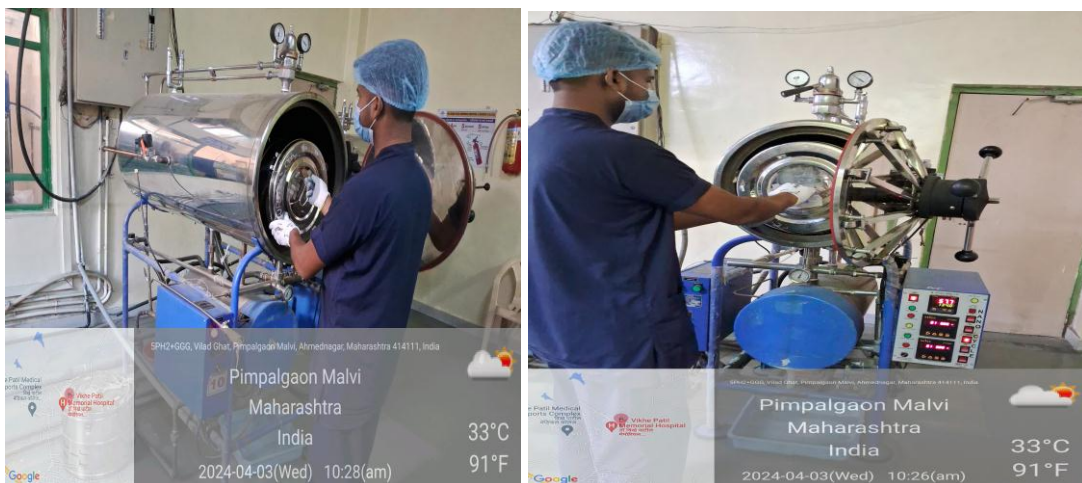

## OPERATION THEATRES

### OPHTHALMOLOGY OPERATION THEATRE

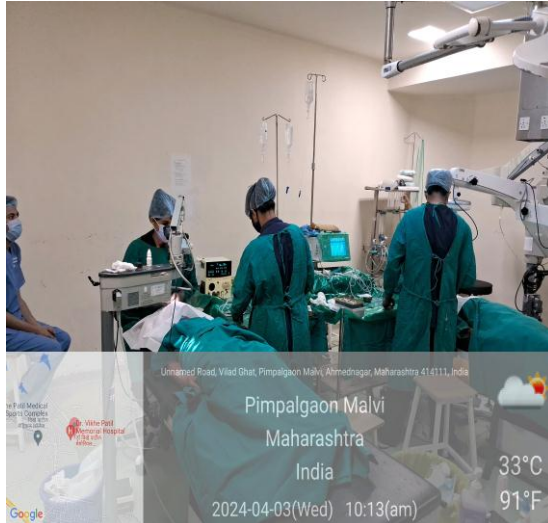

### OBGY OT

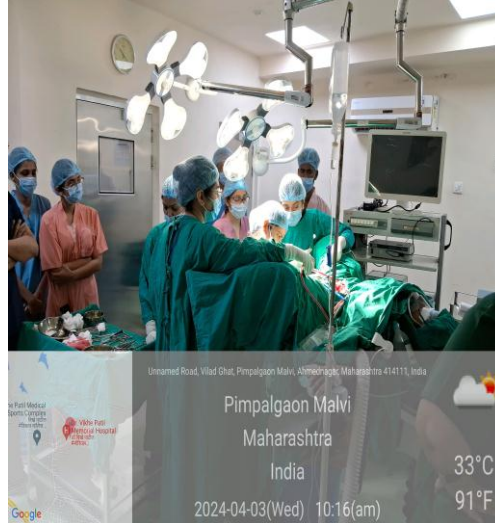

### SURGERY DEPARTMENT OT





## SURGERY DEPARTMENT OT



## ORTHOPAEDICS OT



DENTAL EXTRACTION



PHARMACY

Inpatient taking the Medicines from the Dispensary





## Out Patients taking the Medicines from the Dispensary



## FERTILITY CENTER



## OPTICALS



## OPTICALS





Patient checking the Spectacles before taking.



AMBULANCE SERVICE



OXYGEN PLANT





ACCIDENT &  
EMERGENCY DEPARTMENT  
अपघात आणि  
आपत्कालीन विभाग

5PH2+65H, Vilad Ghat, Pimpalgaon Malvi, Ahmednagar, Maharashtra 414111, India

Pimpalgaon Malvi  
Maharashtra  
India

2024-02-23(Fri) 11:28(am)



25°C  
77°F

